

# PASOS

**PARA BUSCAR LA INFORMACIÓN DEL  
CERTIFICADO DE CARACTERÍSTICAS  
TÉCNICAS EMITIDO POR UN  
ORGANISMO INTERNACIONAL**





Si su equipo terminal de telecomunicaciones dispone de un certificado de la FCC (Federal Communications Commission) deberá seguir los siguientes pasos:

## 1. IDENTIFIQUE EL NÚMERO DEL FCC ID

en la etiqueta, software o caja asociado al equipo, algunos ejemplos se muestran a continuación:

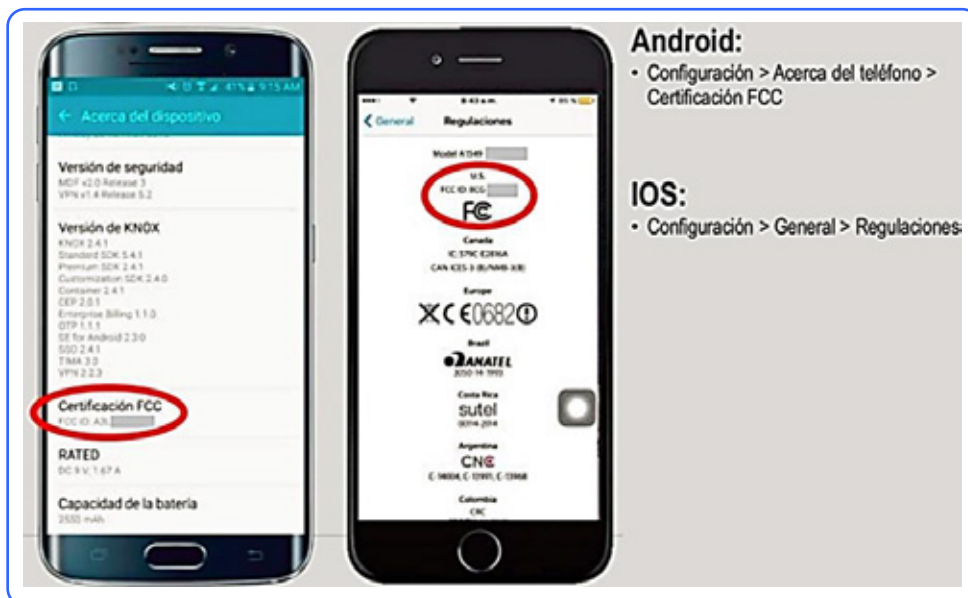

Para ejemplificar los siguientes pasos se toma como ejemplo un FCC ID genérico:

**FCC ID: ZZZYYYYYYY**

## 2. INGRESE A LA PÁGINA WEB DE LA FCC

 <https://www.fcc.gov/oet/ea/fccid>

## 3. INGRESE EL FCC ID de la siguiente manera:

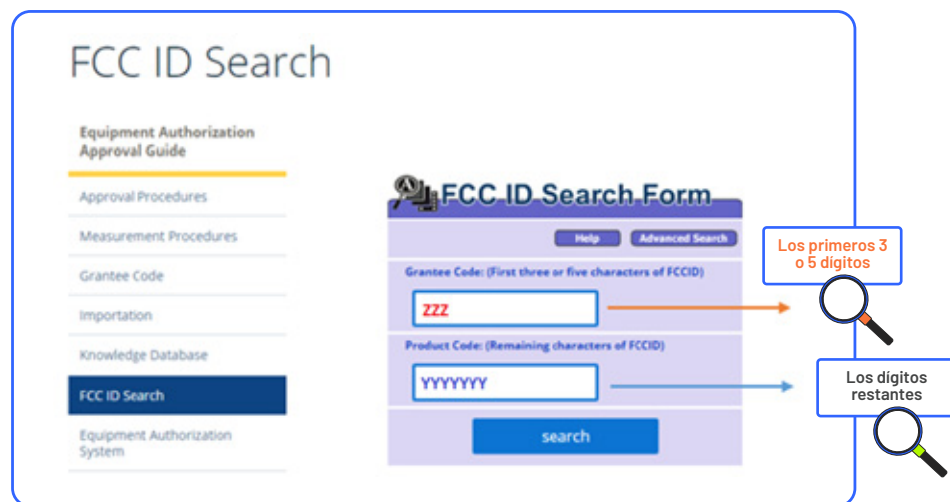

FCC ID Search

Equipment Authorization Approval Guide

Approval Procedures

Measurement Procedures

Grantee Code

Importation

Knowledge Database

FCC ID Search

Equipment Authorization System

FCC ID Search Form

Help Advanced Search

Grantee Code: (First three or five characters of FCCID)

ZZZ

Product Code: (Remaining characters of FCCID)

YYYYYY

search

Los primeros 3 o 5 dígitos

Los dígitos restantes

## 4. SELECCIONAR

solo uno de todos los checks (vistos):

78 results were found that match the search criteria:  
Grantee Code: ZZZ Product Code: YYYYYY  
Displaying records 1 through 25 of 78.

View Form	Display Exhibits	Display Grant	Display Comments	Approval Status	Address	City	State	Country	FCC Code	Equipment Class	Equip. Model	Lower In. No.	Upper In. No.
<input type="checkbox"/>	<a href="#">Detail</a>	<a href="#">Summary</a>	<a href="#">Summary</a>		Samsung Electronics Co Ltd 19 Chapin Rd., Building D Five Brook MD		United States	37958	43L5H47200H	Original Equipment	95/03/20172402.0	3480.8	
<input type="checkbox"/>	<a href="#">Detail</a>	<a href="#">Summary</a>	<a href="#">Summary</a>		Samsung Electronics Co Ltd 19 Chapin Rd., Building D Five Brook MD		United States	37958	43L5H47200H	Original Equipment	95/03/20172412.0	2482.0	
<input type="checkbox"/>	<a href="#">Detail</a>	<a href="#">Summary</a>	<a href="#">Summary</a>		Samsung Electronics Co Ltd 19 Chapin Rd., Building D Five Brook MD		United States	37958	43L5H47200H	Original Equipment	95/03/20175185.0	9240.0	
<input type="checkbox"/>	<a href="#">Detail</a>	<a href="#">Summary</a>	<a href="#">Summary</a>		Samsung Electronics Co Ltd 19 Chapin Rd., Building D Five Brook MD		United States	37958	43L5H47200H	Original Equipment	95/03/20175263.0	9220.0	
<input type="checkbox"/>	<a href="#">Detail</a>	<a href="#">Summary</a>	<a href="#">Summary</a>		Samsung Electronics Co Ltd 19 Chapin Rd., Building D Five Brook MD		United States	37958	43L5H47200H	Original Equipment	95/03/20175805.0	9735.0	
<input type="checkbox"/>	<a href="#">Detail</a>	<a href="#">Summary</a>	<a href="#">Summary</a>		Samsung Electronics Co Ltd 19 Chapin Rd., Building D Five Brook MD		United States	37958	43L5H47200H	Original Equipment	95/03/20175745.0	5825.0	
<input type="checkbox"/>	<a href="#">Detail</a>	<a href="#">Summary</a>	<a href="#">Summary</a>		Samsung Electronics Co Ltd 19 Chapin Rd., Building D Five Brook MD		United States	37958	43L5H47200H	Original Equipment	95/03/2017696.7	713.3	
<input type="checkbox"/>	<a href="#">Detail</a>	<a href="#">Summary</a>	<a href="#">Summary</a>		Samsung Electronics Co Ltd 19 Chapin Rd., Building D Five Brook MD		United States	37958	43L5H47200H	Original Equipment	95/03/2017730.5	714.5	
<input type="checkbox"/>	<a href="#">Detail</a>	<a href="#">Summary</a>	<a href="#">Summary</a>		Samsung Electronics Co Ltd 19 Chapin Rd., Building D Five Brook MD		United States	37958	43L5H47200H	Original Equipment	95/03/2017723.5	713.5	
<input type="checkbox"/>	<a href="#">Detail</a>	<a href="#">Summary</a>	<a href="#">Summary</a>		Samsung Electronics Co Ltd 19 Chapin Rd., Building D Five Brook MD		United States	37958	43L5H47200H	Original Equipment	95/03/2017754.6	711.0	
<input type="checkbox"/>	<a href="#">Detail</a>	<a href="#">Summary</a>	<a href="#">Summary</a>		Samsung Electronics Co Ltd 19 Chapin Rd., Building D Five Brook MD		United States	37958	43L5H47200H	Original Equipment	95/03/2017824.2	848.0	
<input type="checkbox"/>	<a href="#">Detail</a>	<a href="#">Summary</a>	<a href="#">Summary</a>		Samsung Electronics Co Ltd 19 Chapin Rd., Building D Five Brook MD		United States	37958	43L5H47200H	Original Equipment	95/03/2017824.7	848.3	
<input type="checkbox"/>	<a href="#">Detail</a>	<a href="#">Summary</a>	<a href="#">Summary</a>		Samsung Electronics Co Ltd 19 Chapin Rd., Building D Five Brook MD		United States	37958	43L5H47200H	Original Equipment	95/03/2017825.5	847.5	
<input type="checkbox"/>	<a href="#">Detail</a>	<a href="#">Summary</a>	<a href="#">Summary</a>		Samsung Electronics Co Ltd 19 Chapin Rd., Building D Five Brook MD		United States	37958	43L5H47200H	Original Equipment	95/03/2017826.4	848.6	
<input type="checkbox"/>	<a href="#">Detail</a>	<a href="#">Summary</a>	<a href="#">Summary</a>		Samsung Electronics Co Ltd 19 Chapin Rd., Building D Five Brook MD		United States	37958	43L5H47200H	Original Equipment	95/03/2017836.5	848.5	
<input type="checkbox"/>	<a href="#">Detail</a>	<a href="#">Summary</a>	<a href="#">Summary</a>		Samsung Electronics Co Ltd 19 Chapin Rd., Building D Five Brook MD		United States	37958	43L5H47200H	Original Equipment	95/03/2017828.6	844.0	
<input type="checkbox"/>	<a href="#">Detail</a>	<a href="#">Summary</a>	<a href="#">Summary</a>		Samsung Electronics Co Ltd 19 Chapin Rd., Building D Five Brook MD		United States	37958	43L5H47200H	Original Equipment	95/03/20171703.7	1776.3	
<input type="checkbox"/>	<a href="#">Detail</a>	<a href="#">Summary</a>	<a href="#">Summary</a>		Samsung Electronics Co Ltd 19 Chapin Rd., Building D Five Brook MD		United States	37958	43L5H47200H	Original Equipment	95/03/20171711.5	1776.5	

A continuación se presentará el documento que viene a ser el **Certificado Internacional** requerido, el cual debe ser **descargado** como un archivo PDF y **guardado en el CD** en una carpeta con el nombre **“Certificado de Características Técnicas”** junto a los otros requisitos:

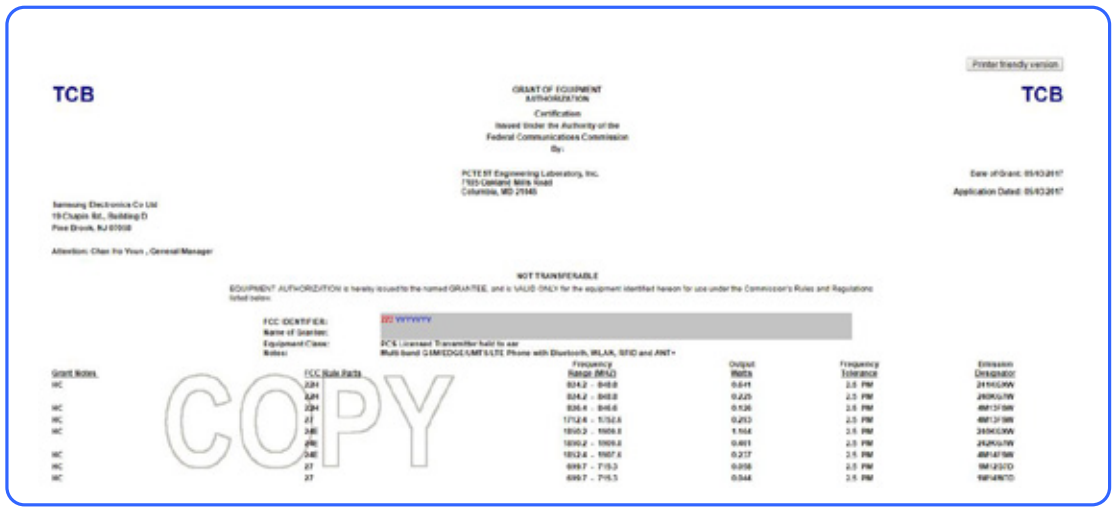

**5.** Adicionalmente se recomienda descargar y adjuntar un **"Test Report"**, lo cual se realiza de la siguiente manera:

Seleccionar la opción **"Detail"** de uno de los resultados obtenidos:

78 results were found that match the search criteria:  
Grantee Code: ZZZ Product Code: YYYYYY

Displaying records 1 through 25 of 78.

View	Form	Display	Exhibits	Display	Display	Applicant	Address	City	State	Country	Zip Code	FCC ID	Application	Final	License	Power
				Grant	Corresp	Name							Purpose	Action	In Title	In Title
<input type="checkbox"/>	<a href="#">Detail</a>	<input checked="" type="checkbox"/>	<input checked="" type="checkbox"/>	<input checked="" type="checkbox"/>	<input checked="" type="checkbox"/>	Samsung Electronics Co Ltd	19 Chapin Rd., Building D Pine Brook NJ	Pine Brook NJ	United States	07058	07058	A3LSM7300G	Original Equipment	04/28/2017	2402.0	2480.0
<input type="checkbox"/>	<a href="#">Summary</a>	<input checked="" type="checkbox"/>	<input checked="" type="checkbox"/>	<input checked="" type="checkbox"/>	<input checked="" type="checkbox"/>	Samsung Electronics Co Ltd	19 Chapin Rd., Building D Pine Brook NJ	Pine Brook NJ	United States	07058	07058	A3LSM7300G	Original Equipment	04/28/2017	2412.0	2462.0
<input type="checkbox"/>	<a href="#">Detail</a>	<input checked="" type="checkbox"/>	<input checked="" type="checkbox"/>	<input checked="" type="checkbox"/>	<input checked="" type="checkbox"/>	Samsung Electronics Co Ltd	19 Chapin Rd., Building D Pine Brook NJ	Pine Brook NJ	United States	07058	07058	A3LSM7300G	Original Equipment	05/03/2017	5180.0	5240.0
<input type="checkbox"/>	<a href="#">Summary</a>	<input checked="" type="checkbox"/>	<input checked="" type="checkbox"/>	<input checked="" type="checkbox"/>	<input checked="" type="checkbox"/>	Samsung Electronics Co Ltd	19 Chapin Rd., Building D Pine Brook NJ	Pine Brook NJ	United States	07058	07058	A3LSM7300G	Original Equipment	05/03/2017	5260.0	5320.0
<input type="checkbox"/>	<a href="#">Detail</a>	<input checked="" type="checkbox"/>	<input checked="" type="checkbox"/>	<input checked="" type="checkbox"/>	<input checked="" type="checkbox"/>	Samsung Electronics Co Ltd	19 Chapin Rd., Building D Pine Brook NJ	Pine Brook NJ	United States	07058	07058	A3LSM7300G	Original Equipment	05/03/2017	5500.0	5720.0
<input type="checkbox"/>	<a href="#">Summary</a>	<input checked="" type="checkbox"/>	<input checked="" type="checkbox"/>	<input checked="" type="checkbox"/>	<input checked="" type="checkbox"/>	Samsung Electronics Co Ltd	19 Chapin Rd., Building D Pine Brook NJ	Pine Brook NJ	United States	07058	07058	A3LSM7300G	Original Equipment	05/03/2017	5745.0	5825.0
<input type="checkbox"/>	<a href="#">Detail</a>	<input checked="" type="checkbox"/>	<input checked="" type="checkbox"/>	<input checked="" type="checkbox"/>	<input checked="" type="checkbox"/>	Samsung Electronics Co Ltd	19 Chapin Rd., Building D Pine Brook NJ	Pine Brook NJ	United States	07058	07058	A3LSM7300G	Original Equipment	05/03/2017	699.7	715.3
<input type="checkbox"/>	<a href="#">Summary</a>	<input checked="" type="checkbox"/>	<input checked="" type="checkbox"/>	<input checked="" type="checkbox"/>	<input checked="" type="checkbox"/>	Samsung Electronics Co Ltd	19 Chapin Rd., Building D Pine Brook NJ	Pine Brook NJ	United States	07058	07058	A3LSM7300G	Original Equipment	05/03/2017	700.5	714.5
<input type="checkbox"/>	<a href="#">Detail</a>	<input checked="" type="checkbox"/>	<input checked="" type="checkbox"/>	<input checked="" type="checkbox"/>	<input checked="" type="checkbox"/>	Samsung Electronics Co Ltd	19 Chapin Rd., Building D Pine Brook NJ	Pine Brook NJ	United States	07058	07058	A3LSM7300G	Original Equipment	05/03/2017	701.5	713.5
<input type="checkbox"/>	<a href="#">Summary</a>	<input checked="" type="checkbox"/>	<input checked="" type="checkbox"/>	<input checked="" type="checkbox"/>	<input checked="" type="checkbox"/>	Samsung Electronics Co Ltd	19 Chapin Rd., Building D Pine Brook NJ	Pine Brook NJ	United States	07058	07058	A3LSM7300G	Original Equipment	05/03/2017	704.0	711.0
<input type="checkbox"/>	<a href="#">Detail</a>	<input checked="" type="checkbox"/>	<input checked="" type="checkbox"/>	<input checked="" type="checkbox"/>	<input checked="" type="checkbox"/>	Samsung Electronics Co Ltd	19 Chapin Rd., Building D Pine Brook NJ	Pine Brook NJ	United States	07058	07058	A3LSM7300G	Original Equipment	05/03/2017	824.2	848.8
<input type="checkbox"/>	<a href="#">Summary</a>	<input checked="" type="checkbox"/>	<input checked="" type="checkbox"/>	<input checked="" type="checkbox"/>	<input checked="" type="checkbox"/>	Samsung Electronics Co Ltd	19 Chapin Rd., Building D Pine Brook NJ	Pine Brook NJ	United States	07058	07058	A3LSM7300G	Original Equipment	05/03/2017	824.7	848.3

Click en aceptar:

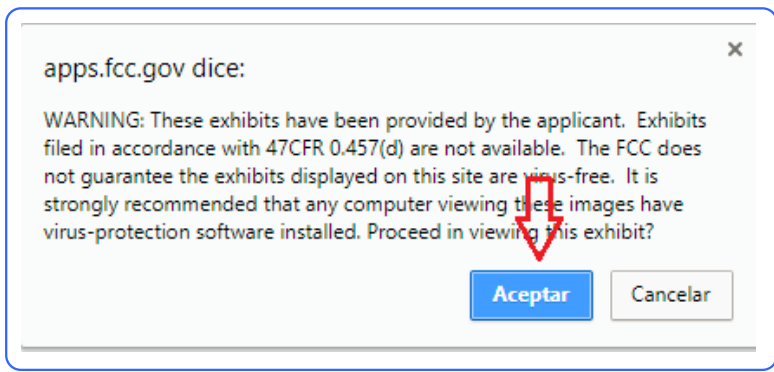

Seleccionar uno de los "Test Report" que se presentaran a

### OET Exhibits List

18 Matches found for FCC ID **ZZZ YYYYYY**

View Attachment	Exhibit Type	Date Submitted to FCC	Display Type	Date Available
<a href="#">Authorization Letter</a>	Attestation Statements	05/03/2017	pdf	05/03/2017
<a href="#">Label Attestation Letter</a>	Attestation Statements	05/03/2017	pdf	05/03/2017
<a href="#">LTE Attestation Letter</a>	Attestation Statements	05/03/2017	pdf	05/03/2017
<a href="#">HAC Key Features Letter</a>	Attestation Statements	05/03/2017	pdf	05/03/2017
<a href="#">Confidentiality Request Letter</a>	Cover Letter(s)	05/03/2017	pdf	05/03/2017
<a href="#">External Photos</a>	External Photos	05/03/2017	pdf	10/30/2017
<a href="#">FCC ID Label and Location Letter</a>	ID Label/Location Info	05/03/2017	pdf	05/03/2017
<a href="#">Internal Photos</a>	Internal Photos	05/03/2017	pdf	10/30/2017
<a href="#">RF Exposure Info 1</a>	RF Exposure Info	05/03/2017	pdf	05/03/2017
<a href="#">RF Exposure Info 2</a>	RF Exposure Info	05/03/2017	pdf	05/03/2017
<a href="#">2G3G Test Report</a>	Test Report	05/03/2017	pdf	05/03/2017
<a href="#">LTE Test Report 1</a>	Test Report	05/03/2017	pdf	05/03/2017
<a href="#">LTE Test Report 2</a>	Test Report	05/03/2017	pdf	05/03/2017
<a href="#">HAC RFE Test Report</a>	Test Report	05/03/2017	pdf	05/03/2017
<a href="#">Test Setup Photographs</a>	Test Setup Photos	05/03/2017	pdf	10/30/2017
<a href="#">SAR Test Setup Photographs</a>	Test Setup Photos	05/03/2017	pdf	10/30/2017
<a href="#">HAC RFE Test Setup Photographs</a>	Test Setup Photos	05/03/2017	pdf	10/30/2017
<a href="#">Users Manual</a>	Users Manual	05/03/2017	pdf	10/30/2017

Documentos a ser descargados (basta con uno solo)

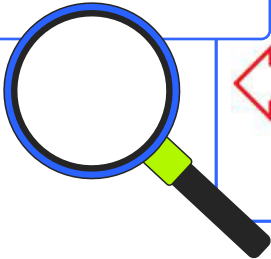

A continuación se presentará el documento que debe ser **descargado** como un archivo PDF, y **guardado en el CD** en la carpeta ya creada ("**Certificado de Características Técnicas**"), junto a los otros requisitos:



**PCTEST ENGINEERING LABORATORY, INC.**  
7185 Oakland Mills Road, Columbia, MD 21046 USA  
Tel. 410.290.6652 / Fax 410.290.6654  
http://www.pctestlab.com



**MEASUREMENT REPORT**  
**FCC Part 22, 24, & 27**

---

<b>Applicant Name:</b> Samsung Electronics Co., Ltd. 129, Samsung-ro, Yeongtong-gu, Suwon-si Gyeonggi-do, 16677, Korea	<b>Date of Testing:</b> 3/16 - 4/28/2017 <b>Test Site/Location:</b> PCTEST Lab., Columbia, MD, USA <b>Test Report Serial No.:</b> 1M1704240153-02.A3L
--	--

**FCC ID:** ZZZ YYYYYY

**APPLICANT:** [REDACTED]

<b>Application Type:</b>	Certification
<b>Model:</b>	<span style="background-color: gray; color: gray;">[REDACTED]</span>
<b>Additional Model(s):</b>	<span style="background-color: gray; color: gray;">[REDACTED]</span>
<b>EUT Type:</b>	Portable Handset
<b>FCC Classification:</b>	PCS Licensed Transmitter Held to Ear (PCE)
<b>FCC Rule Part(s):</b>	§2 §22(H) §24(E) §27(L)
<b>Test Procedure(s):</b>	ANSI/TIA-603-D-2010, KDB 971168 D01 v02r02
<b>Test Device Serial No.:</b>	identical prototype [S/N: 44403, 44379, 44429]

This equipment has been shown to be capable of compliance with the applicable technical standards as indicated in the measurement report and was tested in accordance with the measurement procedures specified in §2.947. Test results reported herein relate only to the item(s) tested.